

| | | |
|------------------------|-------|---|
| COMUNE DI CREMA | | |
| | | COMMITTENTE: GERUNDIO CENTER S.r.l. |
| REVISIONE | DATA | UBICAZIONE: Via Indipendenza angolo via Lago Gerundio |
| DATI CATASTALI | | PROGETTO: RICHIESTA PARERE PREVENTIVO |
| FG.21 | | |
| MAP. 999 | | |
| | | VISTE PROSPETTICHE |
| | | Proposta di progetto |
| TAVOLA | SCALA | Architetto Carlo Schira Via XX Settembre, 21 - 26013 CREMA (CR) Mobile - +39 339 1255217 e-mail: c.schiramail@gmail.com |
| | 1:200 | |
| | DATA | |
| | 02/17 | |

GERUNDIO CENTER

adb

architecture, design & branding
ARCH. CARLO SCHIRA



VISTA 02 - PROSPETTI EST - NORD

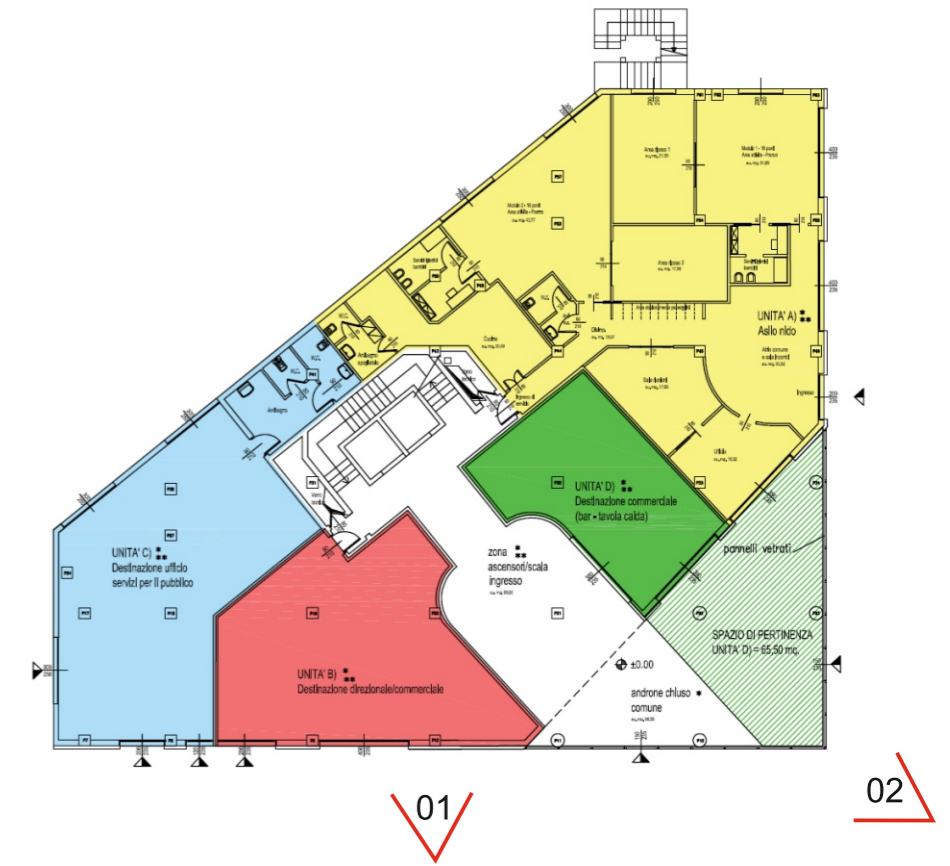

VISTA 01 - PROSPETTO EST



adb

architecture, design & branding
ARCH. CARLO SCHIRRA

adb

architecture, design & branding
ARCH. CARLO SCHIRRA



VISTA 03 - INGRESSO EST



VISTA 04 - ANDRONE INGRESSO

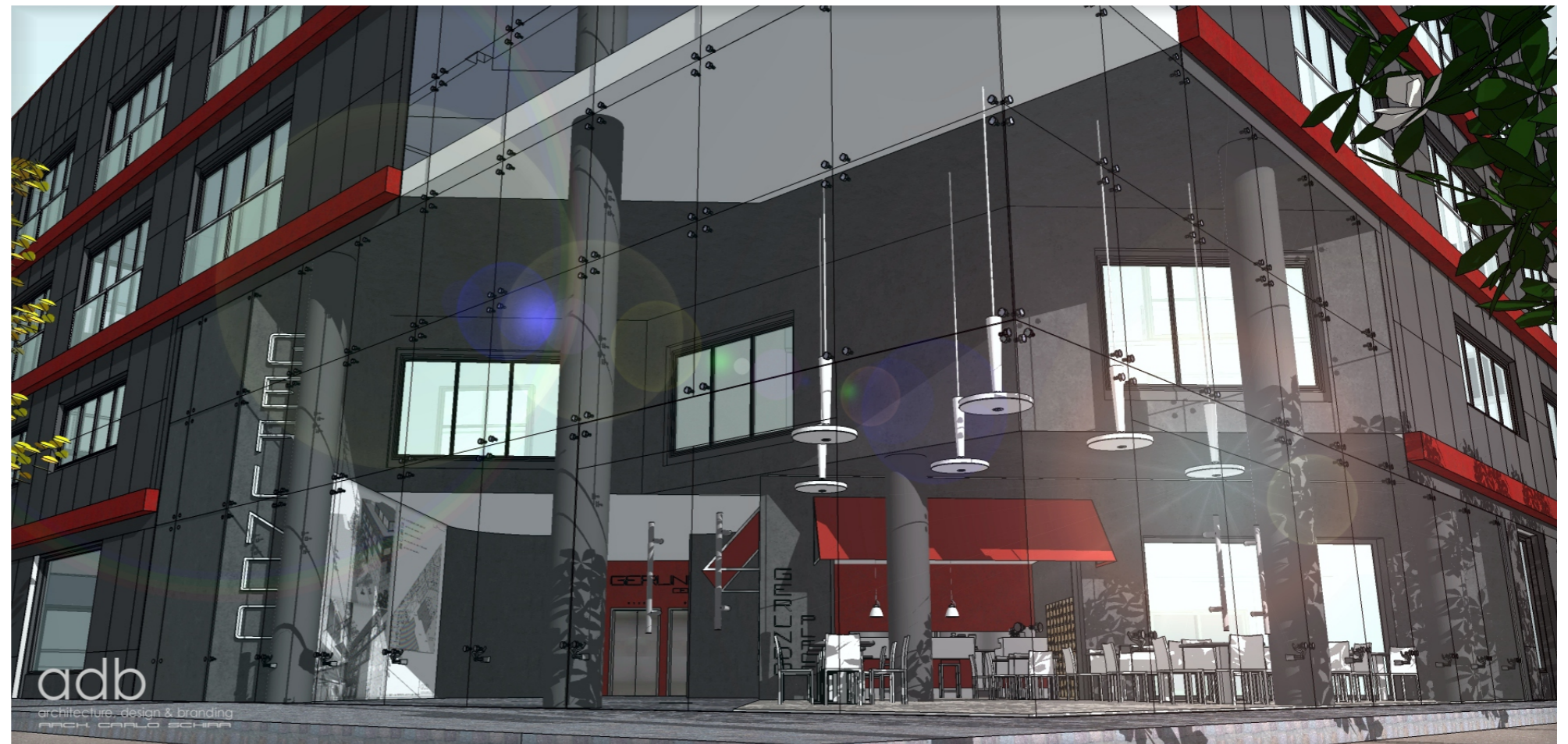



adb
architecture, design & branding
ARCH. CARLO SCHIRÀ

VISTA A - ANDRONE

RENDER

adb
architecture, design & branding
ARCH. CARLO SCHIRÀ





VISTA B - ANDRONE

RENDER

adb
architecture, design & branding
ARCH. CARLO SCHIRRA





VISTA C - ANDRONE

RENDER

adb
architecture, design & branding
ARCH. CARLO SCHIRRA





adb
 architecture, design & branding
 ARCH. CARLO SCHIRRA

VISTA E - ANDRONE

RENDER

adb
 architecture, design & branding
 ARCH. CARLO SCHIRRA





VISTA F - ANDRONE

RENDER

adb
architecture, design & branding
ARCH. CARLO SCHIRRA





VISTA G - ANDRONE

RENDER

adb
architecture, design & branding
ARCH. CARLO SCHIRRA

