

Planimetria piano terra

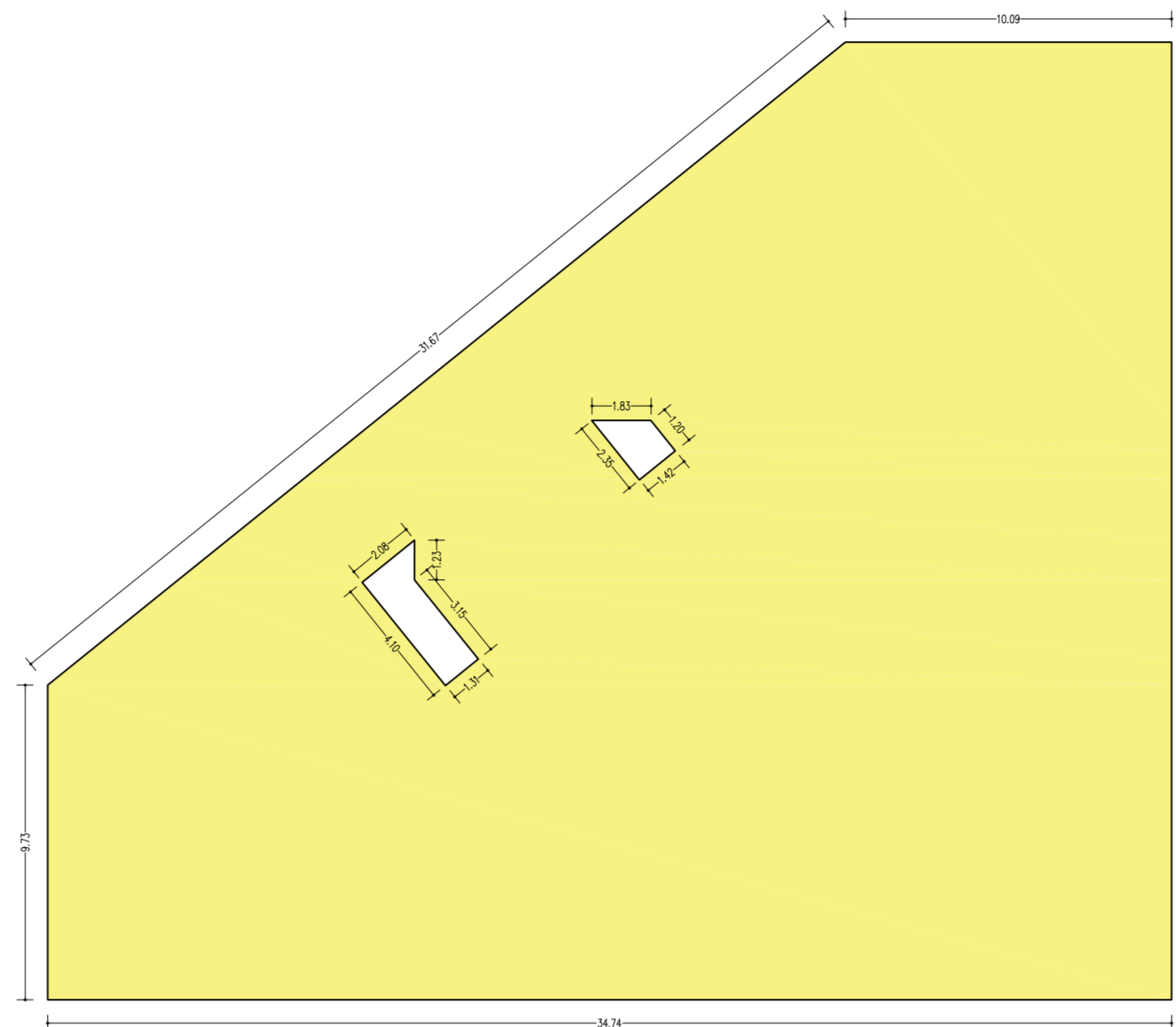

Slp piano terra: (Sup. totale piano terra - vani tecnici) = 783.29 - 8.27 = 775.02 mq

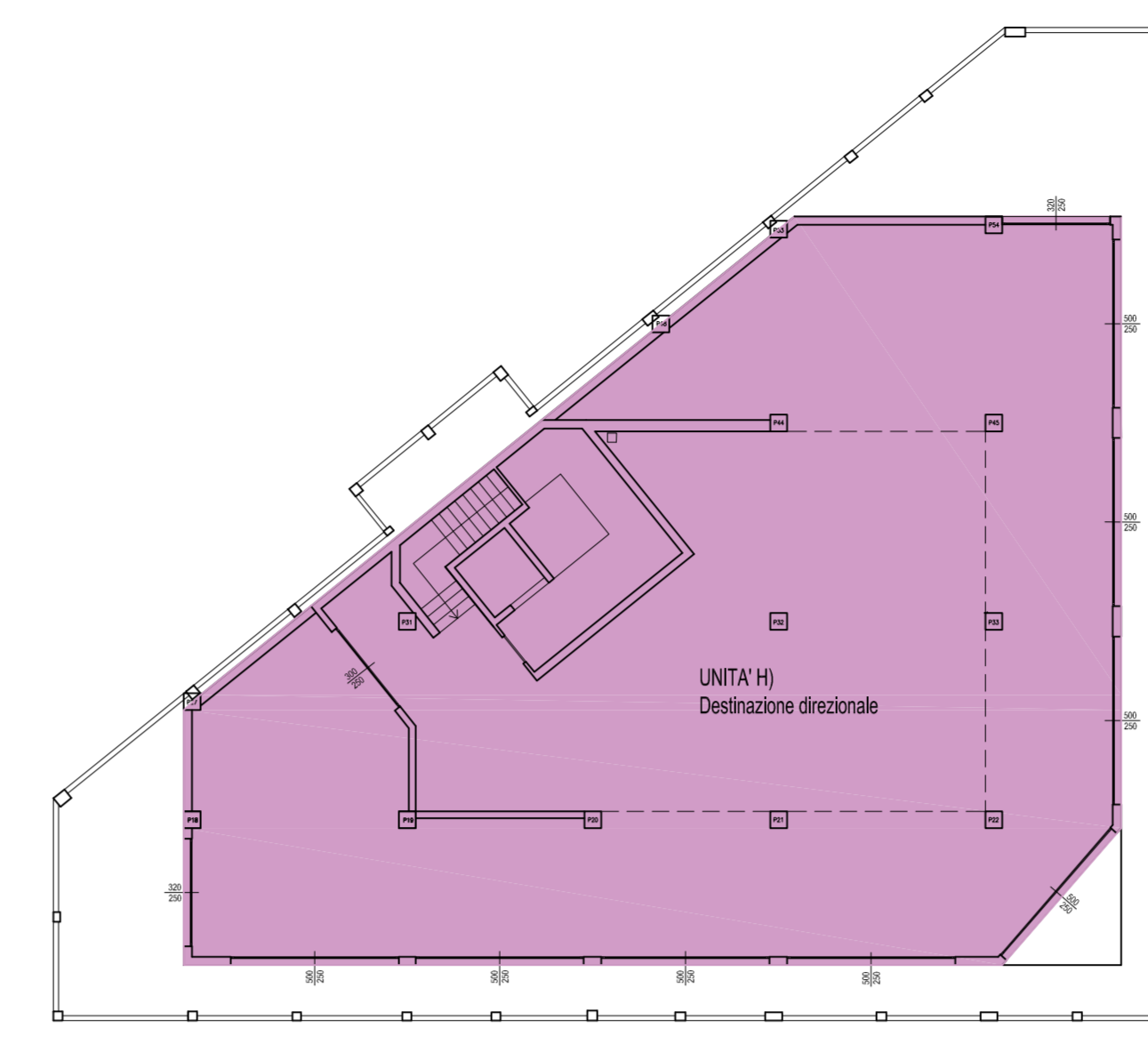

Planimetria piano quarto

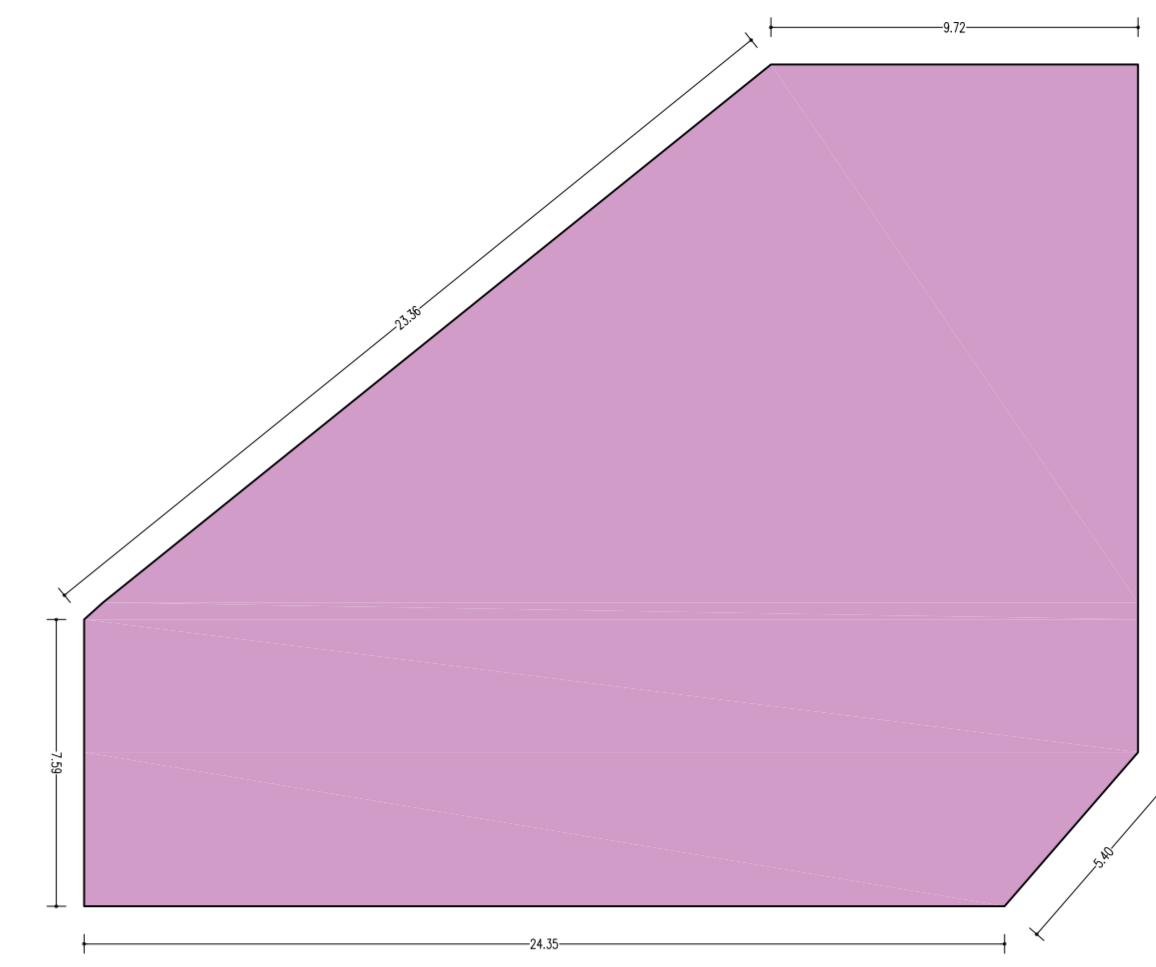

Slp piano quarto: 480.97 mq

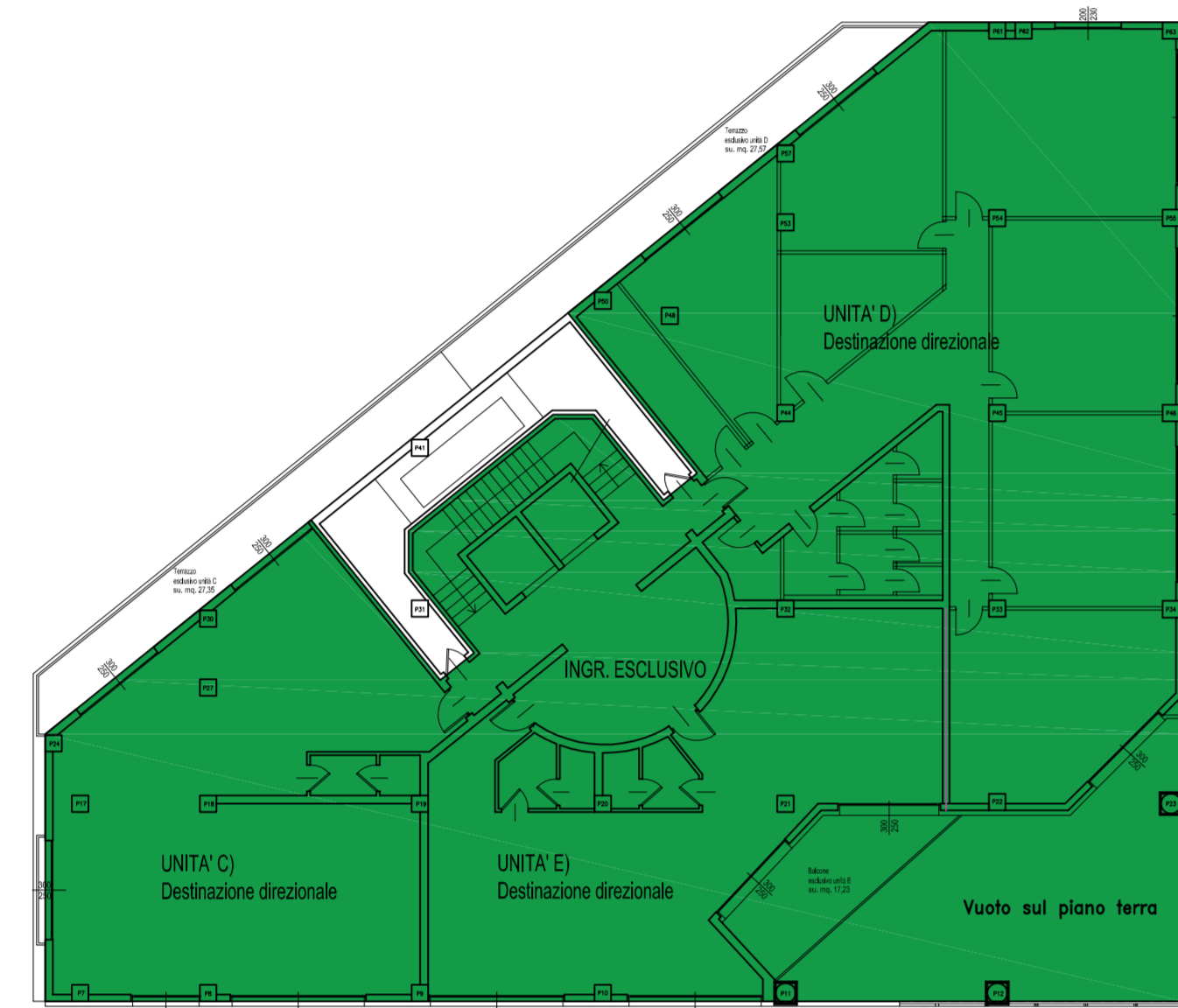

Planimetria piano primo

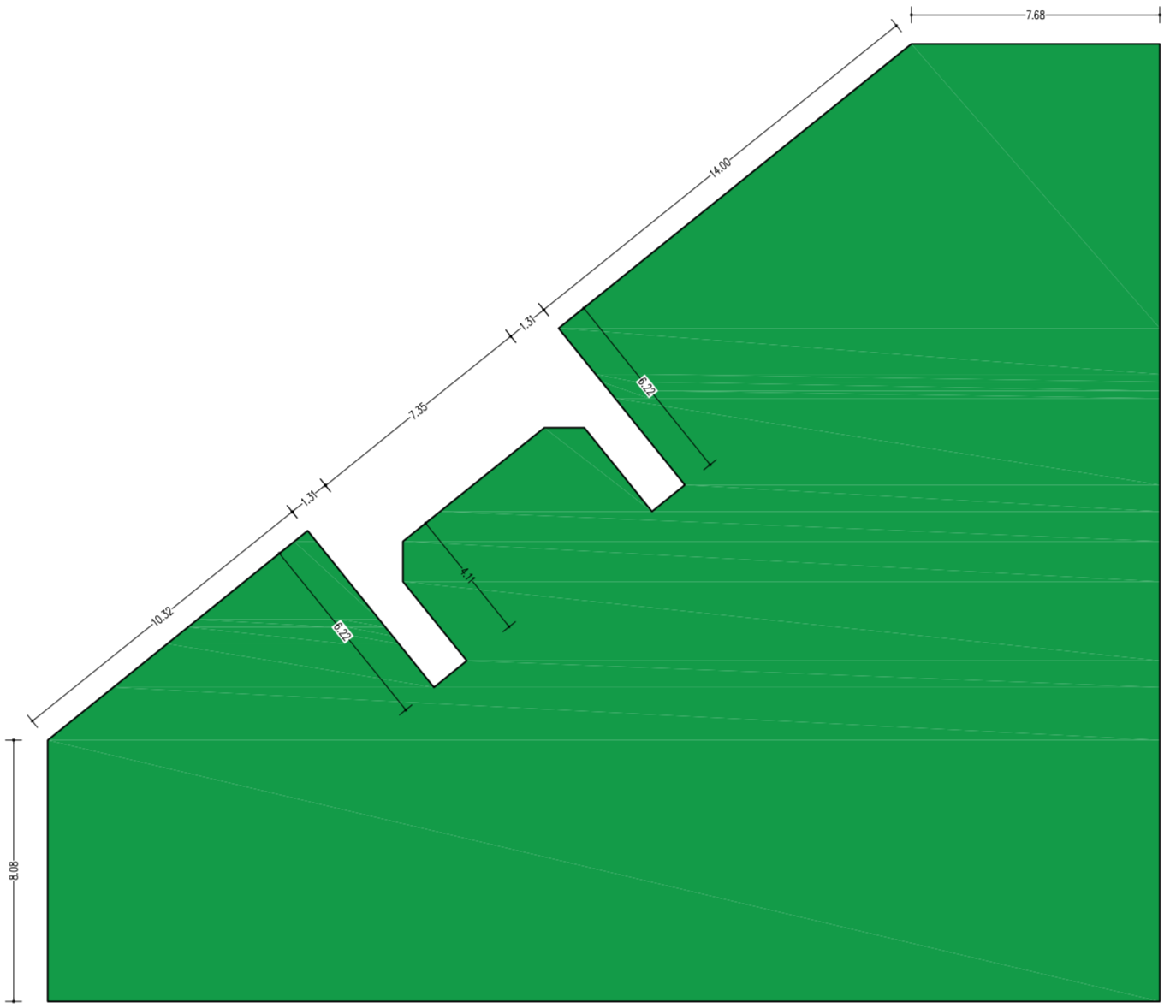

Slp piano primo: 693.60 mq



Planimetria piano secondo

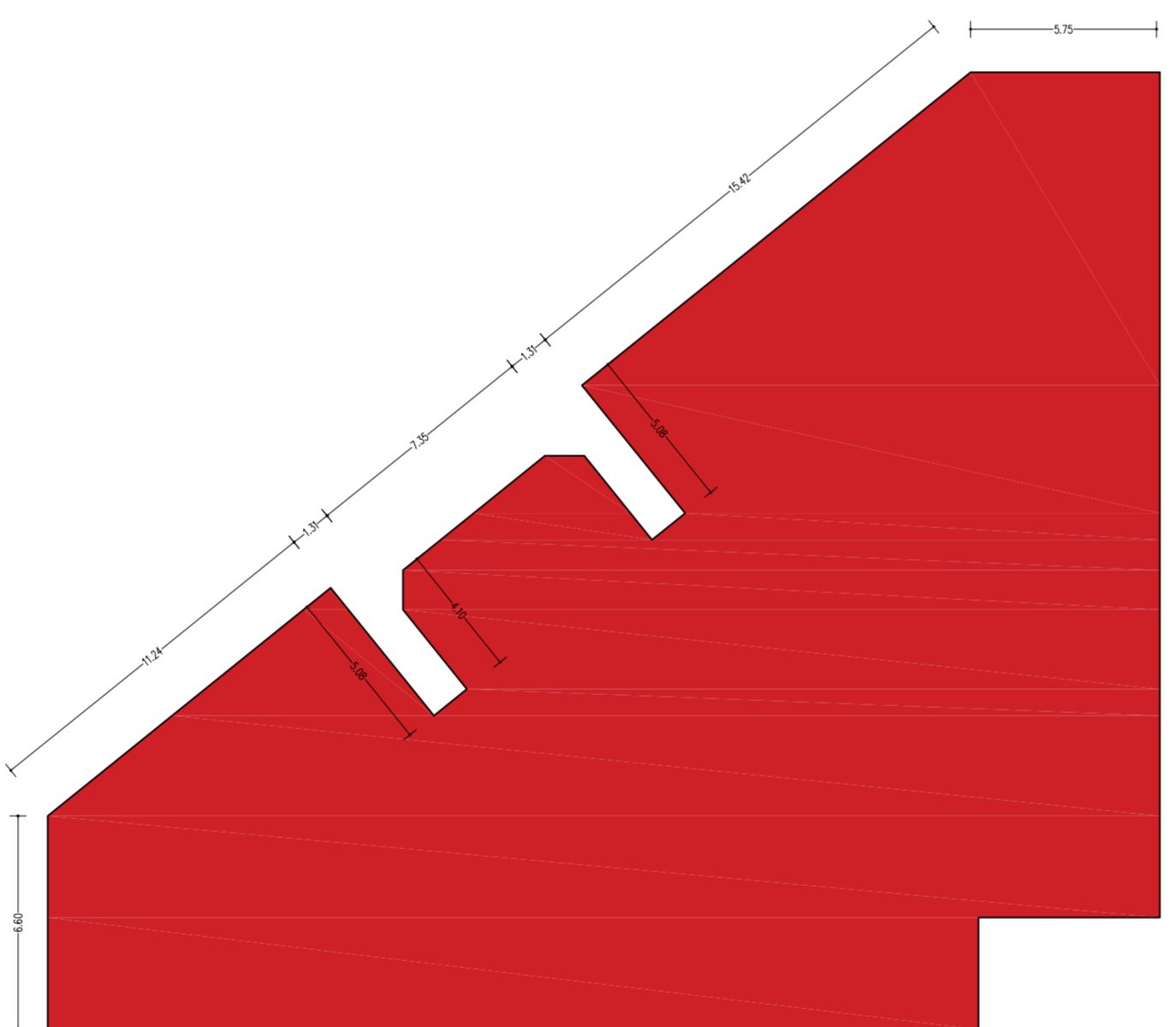

Slp piano secondo: 645.80 mq

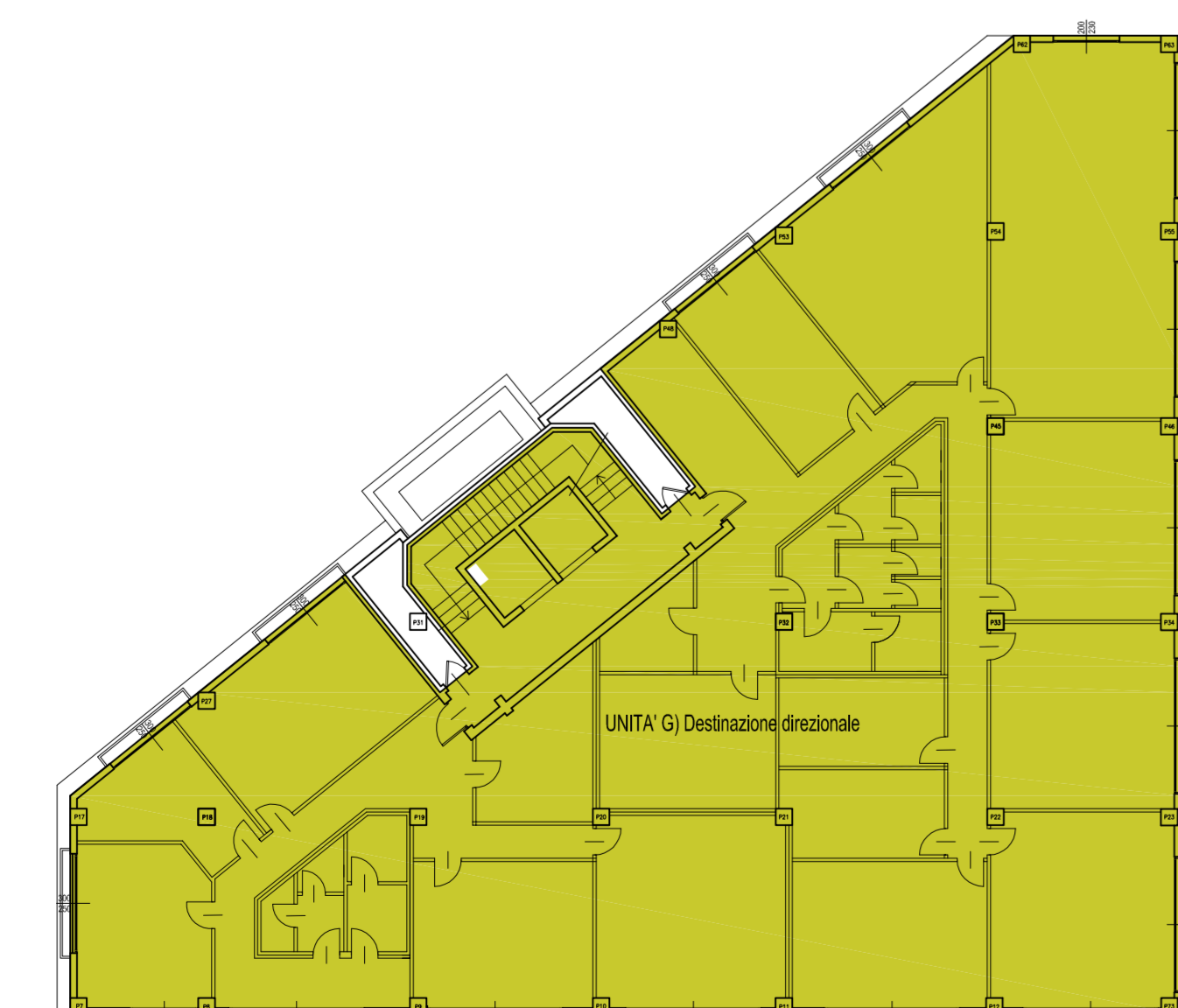

Planimetria piano terzo

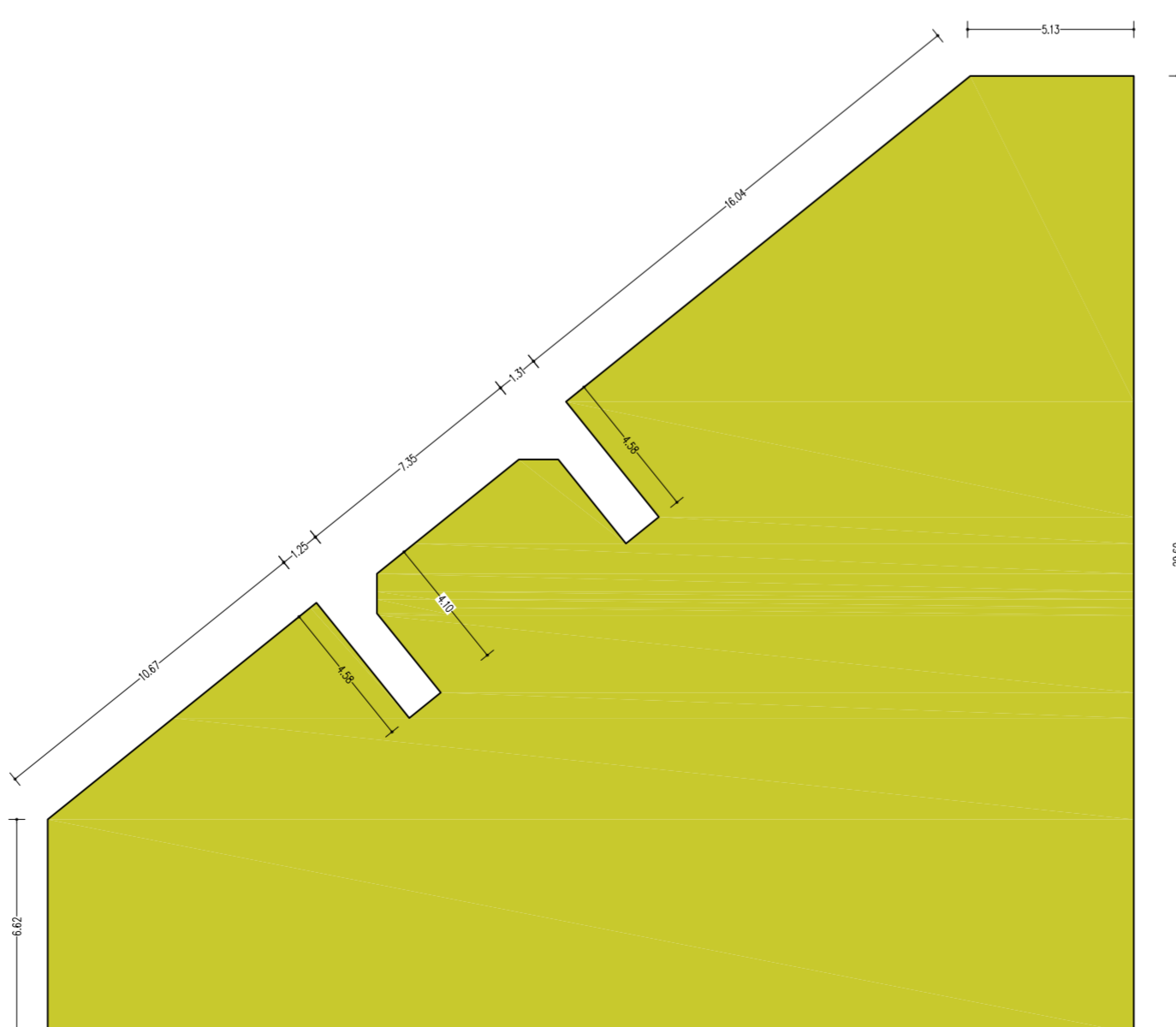

Slp piano terzo: 649.35 mq

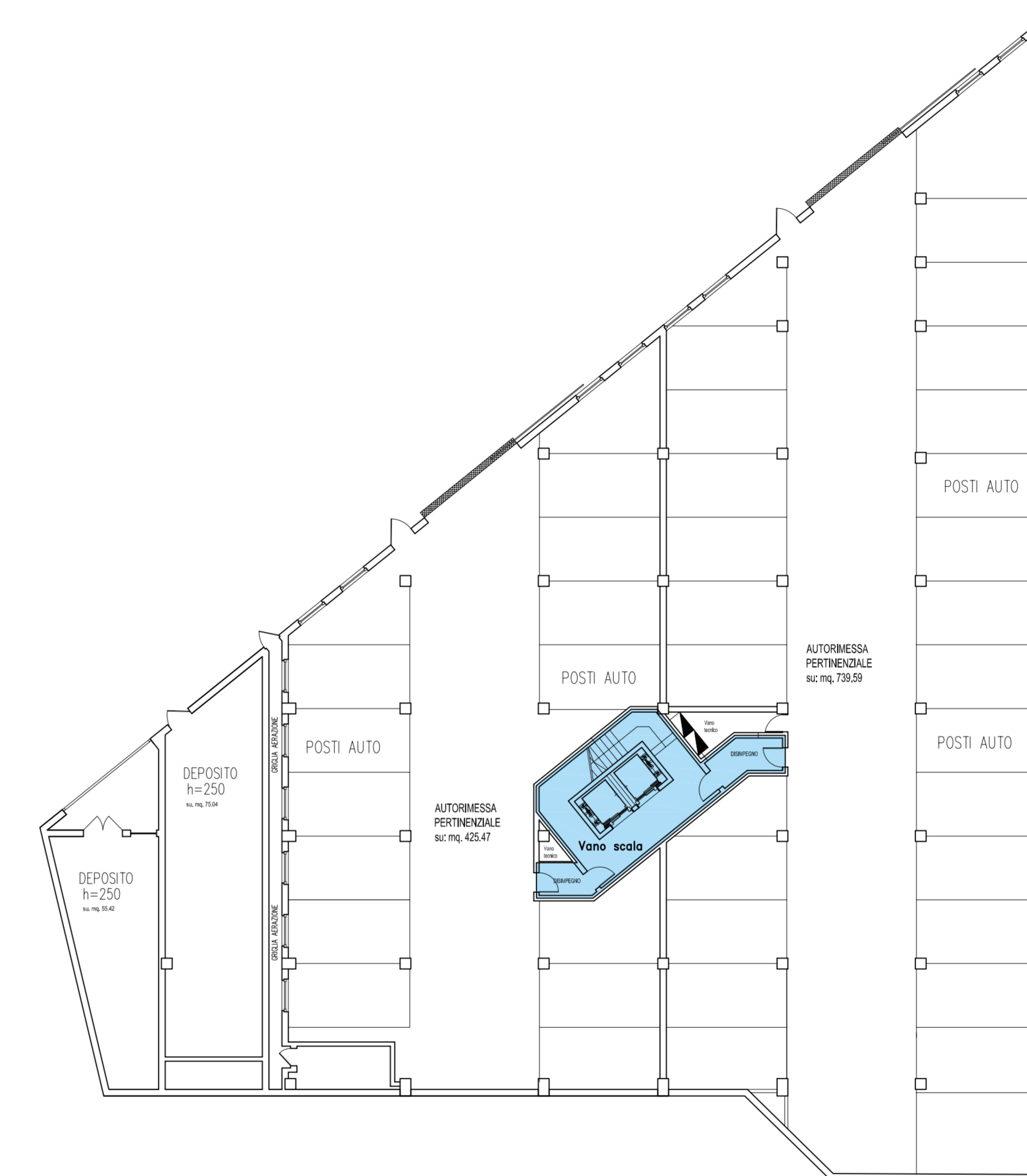

Planimetria piano seminterrato

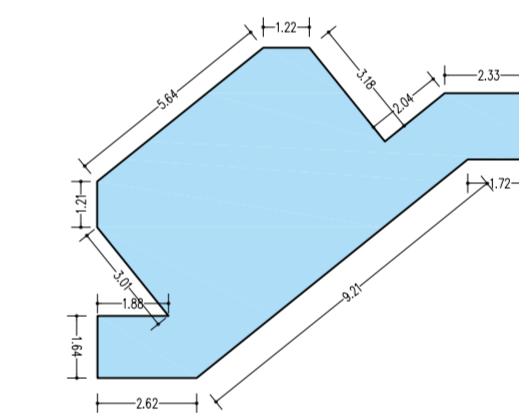

Slp piano terzo: 51.83 mq

Dimostrazione Slp	
Destinazioni d'uso	Mq. Sup. Lordo Pav. SLP
Piano terra	775.02
Piano primo	693.60
Piano secondo	645.80
Piano terzo	649.35
Piano quarto	480.97
Piano seminterrato	51.83
<b>TOTALE</b>	<b>3296.57</b>

COMUNE DI CREMA	
REVISIONE	DATA
UBICAZIONE: Via Indipendenza angolo via Lago Gerundio	
DATI CATASTALI	PROGETTO:
FG.21	RICHIESTA PERMESSO DI COSTRUIRE
MAP. 999	
<b>Dimostrazione superfici Stato di progetto</b>	
TAVOLA	SCALA
<b>25</b>	1:200
DATA	Architetto Carlo Schira
11/19	Via XX Settembre, 21 - 26013 CREMA (CR)
	Mobile - +39 339 1255217 e-mail: c.schiramail@gmail.com