

Sezione A - A

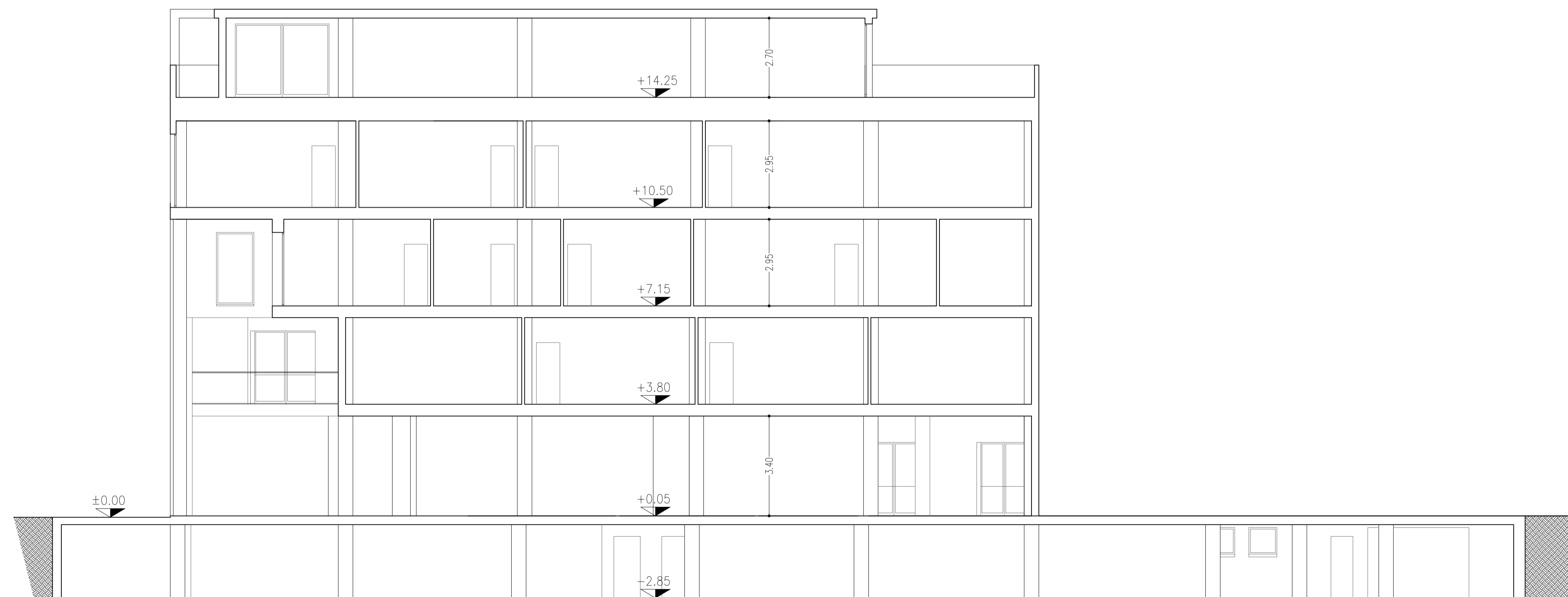

Sezione B - B

Piano terra

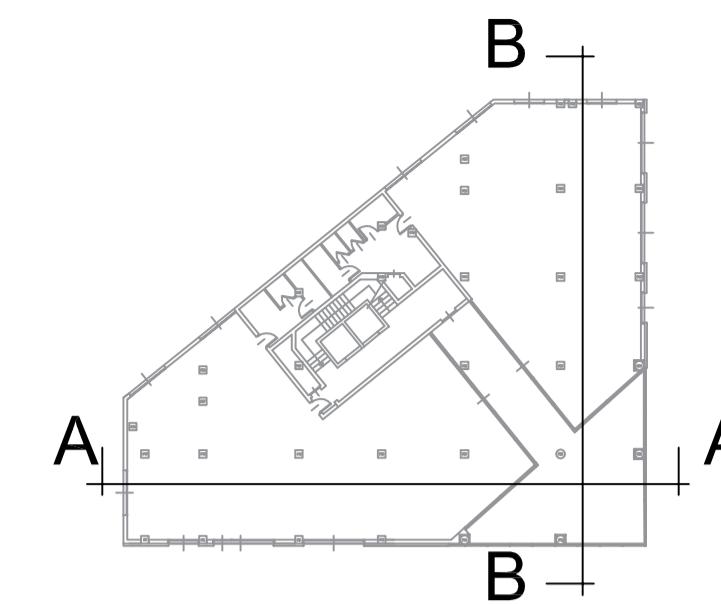

Piano primo

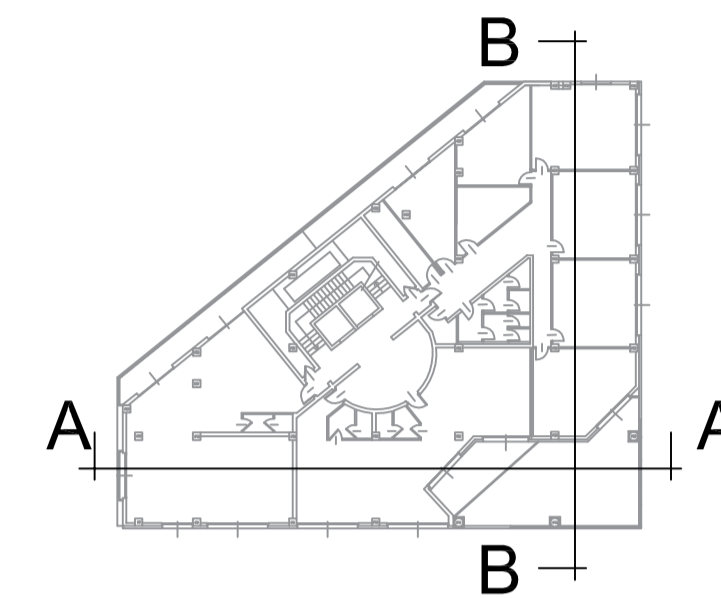

Piano secondo

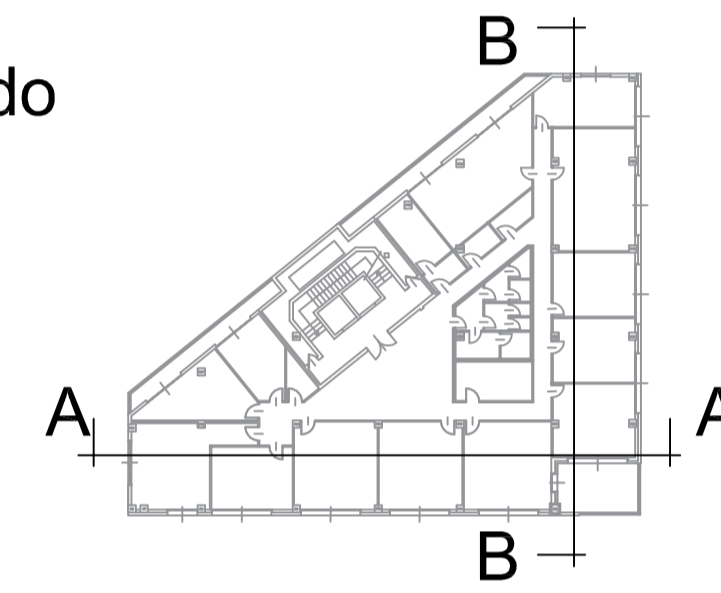

Piano terzo

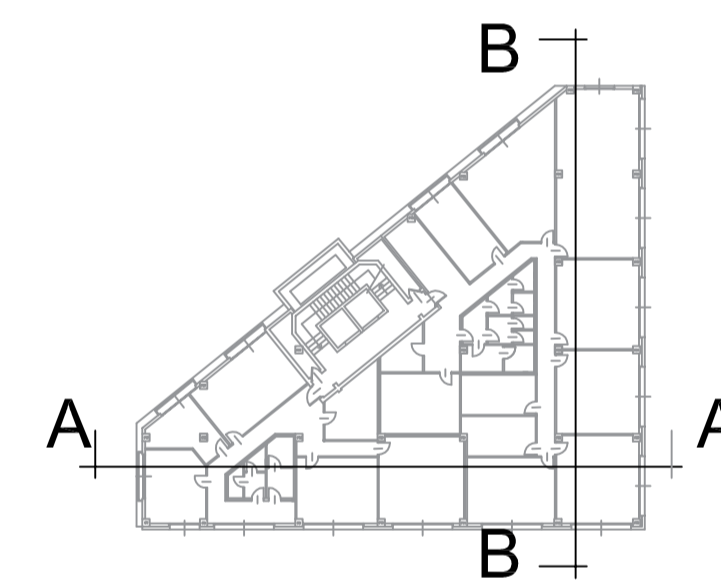

Piano quarto

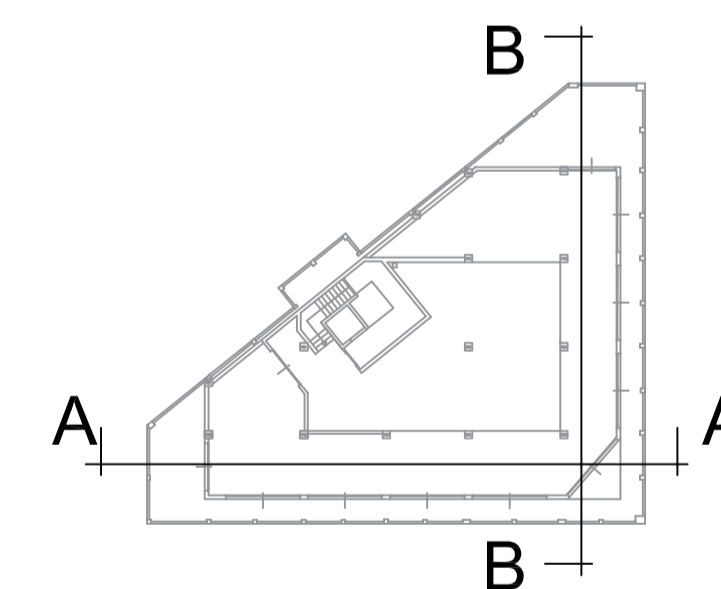

**COMUNE DI CREMA**

COMMITTENTE: GERUNDO CENTER S.r.l.	
REVISIONE	DATA
UBICAZIONE: Via Indipendenza angolo via Lago Gerundo	
PROGETTO:	
RICHIESTA PERMESSO DI COSTRUIRE	
Sezioni	
Stato di progetto	
Architetto Carlo Schira	
Via XX Settembre, 21 - 26013 CREMA (CR)	
Mobile - +39 339 1255217 e-mail: c.schiramail@gmail.com	
TAVOLA	SCALA
<b>20</b>	1:100
	DATA
	11/19