

Piano terra

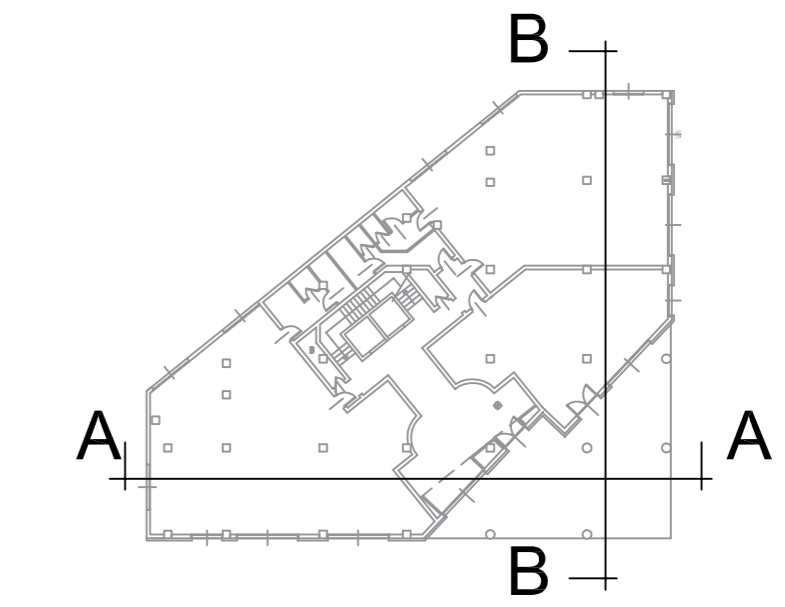

Piano primo

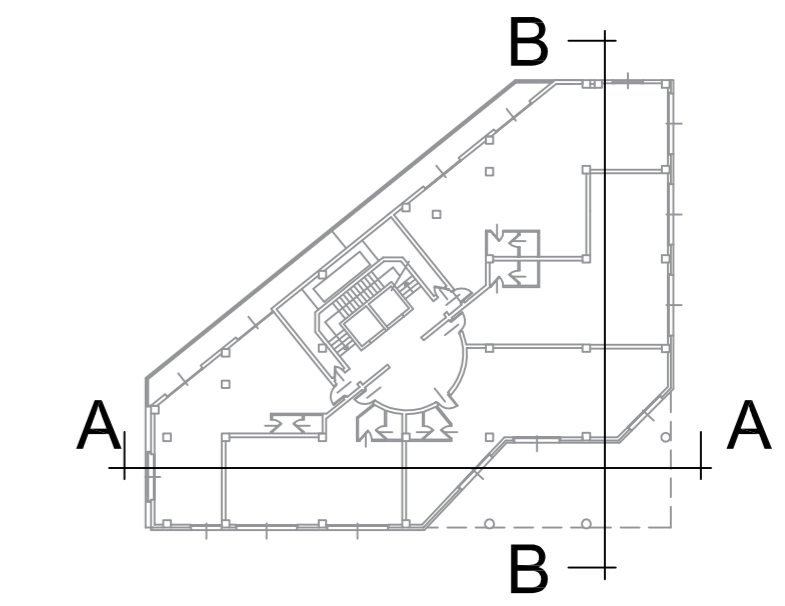

Piano secondo

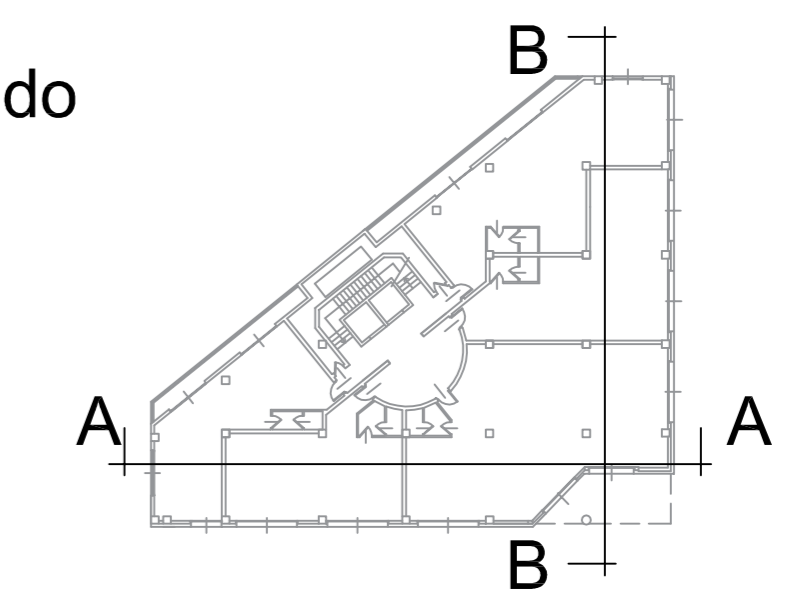

Piano terzo

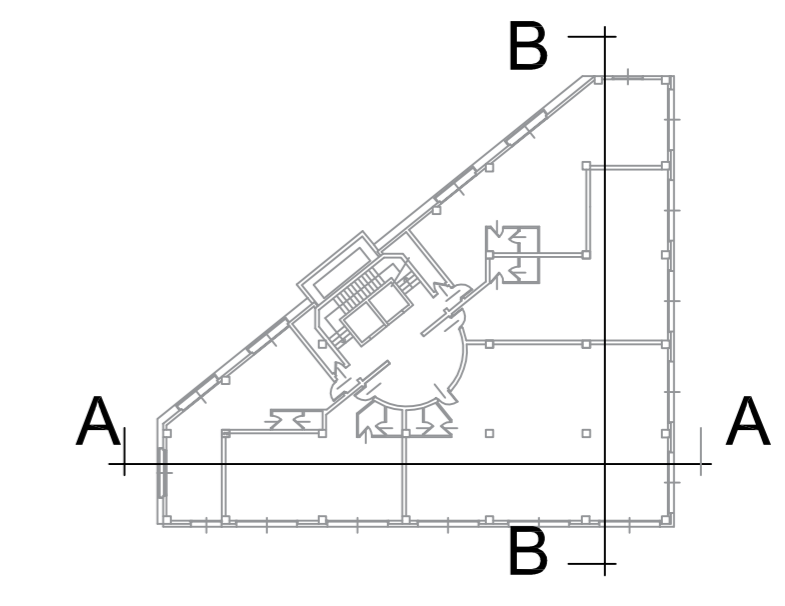

Piano quarto

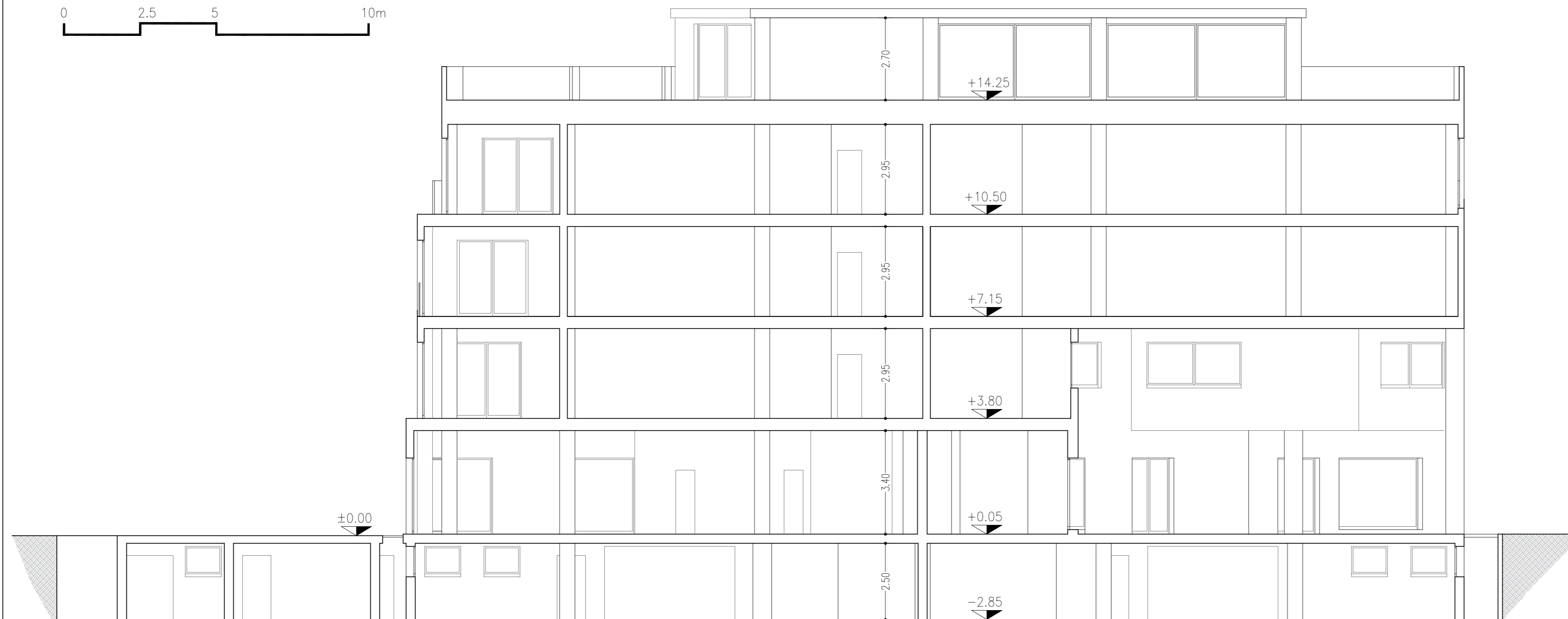
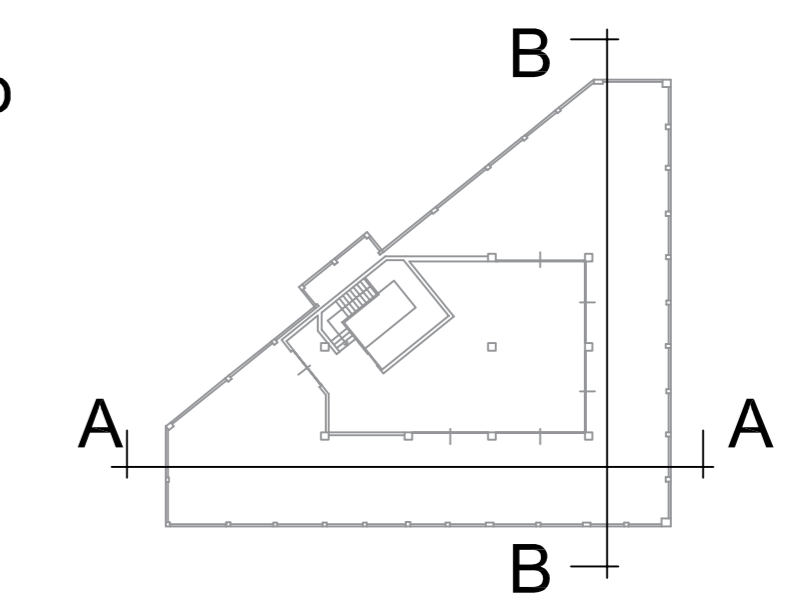

Sezione A - A

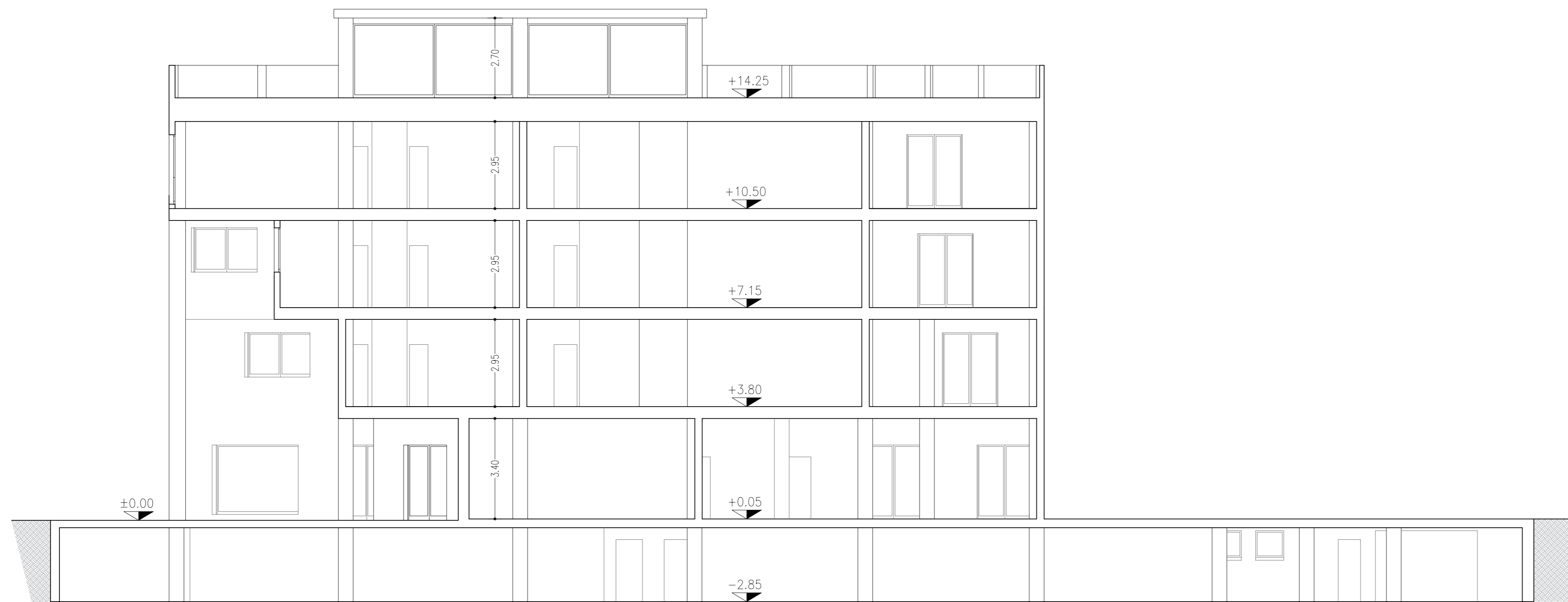

Sezione B - B

COMUNE DI CREMA	
REVISIONE	DATA
COMMITTENTE: GERUNDO CENTER S.r.l.	
UBICAZIONE: Via Indipendenza angolo via Lago Gerundo	
DATI CATASTALI	
FG.21	
MAP. 999	
PROGETTO:	
RICHIESTA PERMESSO DI COSTRUIRE	
Sezioni	
stato di fatto autorizzato DIA prot. 17729 del 27/07/2007	
TAVOLA	SCALA
11	1:200
DATA	Architetto Carlo Schira
11/19	Via XX Settembre, 21 - 26013 CREMA (CR)
	Mobile - +39 339 1255217 e-mail: c.schiramail@gmail.com